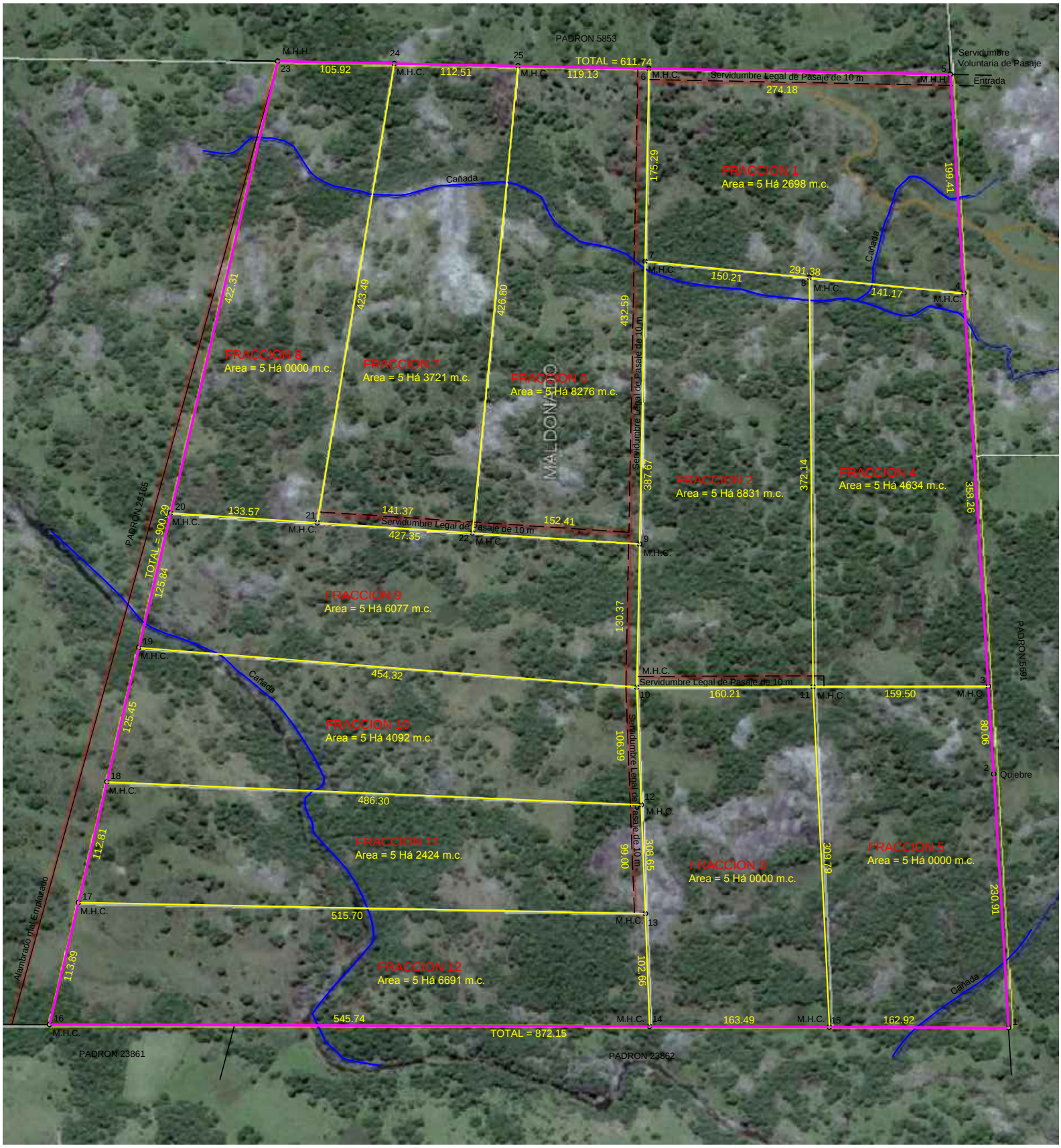
PADRON 5853
TOTAL = 611.74
Servidumbre Voluntaria de Pasaje
Entrada
Servidumbre Legal de Pasaje de 10 m
274.18
105.92
112.51
119.13
175.29
199.41
Cañada
FRACCION 1
Area = 5 Há 2698 m.c.
150.21
291.38
141.17
422.31
423.49
426.80
432.59
FRACCION 8
Area = 5 Há 0000 m.c.
FRACCION 7
Area = 5 Há 3721 m.c.
FRACCION 6
Area = 5 Há 8276 m.c.
MALDONADO
387.67
FRACCION 2
Area = 5 Há 8831 m.c.
372.14
FRACCION 4
Area = 5 Há 4634 m.c.
358.26
PADRON 25165
TOTAL = 900.29
133.57
141.37
152.41
427.35
125.84
FRACCION 9
Area = 5 Há 6077 m.c.
130.37
PADRON 5691
454.32
160.21
159.50
80.06
Quiebre
FRACCION 10
Area = 5 Há 4092 m.c.
125.45
106.99
486.30
112.81
FRACCION 11
Area = 5 Há 2424 m.c.
99.00
308.65
FRACCION 3
Area = 5 Há 0000 m.c.
307.70
FRACCION 5
Area = 5 Há 0000 m.c.
Alambrado mal Emplazado
515.70
200.91
113.89
FRACCION 12
Area = 5 Há 6691 m.c.
102.66
545.74
163.49
162.92
TOTAL = 872.15
PADRON 23861
PADRON 23862